Reader Interest
That's what makes advertising value. And that's why advertising in The Upland News pays

The Upland News.

You Get All the News
The Upland News covers its field thoroughly. Read your home news where it appears first—in The News!

VOL. XXXV. UPLAND, CALIFORNIA, TUESDAY, JULY 23, 1929.—4 PAGES. NO. 21.

PROHIBITION CAUSE BOOSTED IN FACTS GIVEN BY SPEAKER

Dr. Gordon Tells Union Church Congregation of Encouraging Conditions

WET PROPAGANDA SCORE

All Nations Watching U. S. on Liquor Question, Australian Says

A large audience heard Dr. Gifford Gordon give his address on prohibition at the Chaffey outdoor amphitheatre Sunday evening—and we wish a great many more who are opposing prohibition could have heard it. Dr. Gordon is not only an eloquent speaker, but he gave his hearers something worth listening to. Right at the start he made it clear that he is not connected in any way with any prohibition organization, but was first sent to this country by a number of business men of Melbourne, Australia, to make an investigation and survey as to the success of prohibition in this country and Canada. Following his return home and giving his report he came back to America to give himself to this work and is traveling on his own account and depending upon the collections solely for his support. He has addressed hundreds of thousands of people in the United States and in Canada and is in great demand.

Dr. Gordon quoted statistics proving the use of intoxicating liquors is not nearly as bad as before the days of prohibition. There is not more drinking by young people now than before prohibition, but the reverse. Conditions in colleges in this regard are now much better than formerly. There are many less babies born with physical and mental handicaps and the young people are healthier and stronger than when saloons were open. This propaganda of more drinking and worse conditions is put out by the "wets" and many good Christian people are led to believe it without an investigation of the facts. Many other strong and convincing facts in favor of prohibition were brought out by Dr. Gordon, who stated that the rest of the whole world is waiting to see what the United States does in this regard. If this country stays dry it means that his native Australia and other countries will follow our lead, and vice versa.

Dr. Gordon was introduced by Mrs. Laidlaw of Ontario, who has known him since her childhood days in Australia.

Relative in Kansas Tells of Big Flood

A glimpse of the recent flood conditions in the section around Hutchinson, Kan., is given in a first-hand report in a letter received by Mr. and Mrs. A. W. Earnest from their niece in Cottonwood Falls. Since there are many former Kansas residents in Upland they will be interested in the account of the flood. The writer states the weather is very warm since the heavy rains. The Cottonwood river spread over many farms and covered wheat fields for miles. In places where the grain had been cut, the shocks of wheat floated down the river. The alfalfa, oats and potato crops were drowned out, she says, and what was not washed away is baking in the hot sun. In places the river was two miles wide and many farm homes were completely surrounded by water, also homes in the towns of Strong City and Elmdale and other places were under water for some time.

Stavelys to Arrive Home About Aug. 3

Definite word that Dr. and Mrs. James A. Stavely and their daughter, Martha, are en route home after a visit with their daughter in Mt. Holly, N. J., was received Monday by Mr. and Mrs. A. W. Earnest, who have known Mrs. Stavely since her childhood. The card from Mrs. Stavely, mailed at Scranton, Pa., reads:

"We are starting on our homeward way. It has been a great trip. We are all in fine shape and expect to enjoy the journey home. We are passing through some beautiful country and seeing many interesting things. I hope the weather man is as good to Upland as he has been to us—wonderful weather we are having. Home about Aug. 3.

"VIOLA T. STAVELY."

Archie Moore Will Appear as Feature at Concert Thursday

Archie L. Moore, one of the West End's leading singers, will be the feature at Upland's band concert Thursday night. As the third number on the program, Mr. Moore will sing "One Fleeting Hour."

Hiss bass voice is known to not only Upland music lovers, but also to many throughout the county and in Pomona valley. He took a leading part in the recent "First Californians" pageant, and at one time he was director of the Pomona Presbyterian church choir.

Manager G. A. Brest and Director Fred Wilding have arranged a varied concert program in anticipation of another record crowd.

The program follows:

1. March, "Burr's Triumphal" .....Alexander
2. Overture, "William Tell" ..... Rossini
3. Vocal solo, "One Fleeting Hour,"..... ..... Dorothy Lee
   Archie Moore
4. Selection, "The Merry Widow," Franz Lehar

INTERMISSION

5. Descriptive, "Cavalry Charge".....G. Luders
   Morning of battle, infantry approaching with fifes and drums. Cavalry in distance coming nearer and nearer until they charge upon the enemy. Cavalry, Infantry, Artillery in the melee of battle. Defeat of the enemy, pursued by the Cavalry in the distance.
6. Idyl, "The Glow-Worm".....Paul Lincke
7. March of the Toys from "Babes in Toyland" ..... Victor Herbert
8. Overture, "Poet and Peasant".....Von Suppe

COMMITTEE WILL FORM CIVIC PLAN

Business Men's Group Meets to Hear Discussion on Dissolution

Working slowly toward a new plan of civic organization, 20 members of the Upland Business Men's association met in the Davis cafe last night, heard additional views concerning the situation, and instructed Vice-President I. J. Linkey to appoint a committee to offer a new plan of effort. That the credit information bureau and the collection agency will be divorced from any connection with the future organization was the sentiment expressed, but just what will be the nature of the new plan is up to an unannounced committee of five men.

Glenn M. Atwood and Fred E. Draper led in the discussion from the floor, while Ray W. Flickinger, J. W. Mehl and Clair E. Kirk also expressed their views. In the absence of Roy Karr, president, Mr. Linkey presided.

No definite date was set for the next general meeting, when the committee will submit its recommendation, but it was understood that the next session will produce a final decision in the matter of changing the function of the association.

Dr. Mengle Attends Riverside Meeting

Dr. and Mrs. Claude P. Mengle motored to Riverside Thursday evening, where Dr. Mengle attended a meeting of Beta chapter, Phi Sigma Epsilon. After dinner at the Mapes cafeteria, the members gathered at the home of Dr. Phillip Banks for the chapter meeting. One of the members, Dr. Carl Russell, of Corona, was the speaker of the evening. Phi Sigma Epsilon is an inter-professional organization and the meetings, while they have their social features, are always educational, various interesting subjects being presented.

Home Being Erected on Mountain Avenue

Fred R. Rickel is improving his five-acre orange and lemon grove at Twenty-fifth street and Mountain avenue with a handsome five-room home. The building, which is of Spanish architecture, is now in course of construction and will be completed in the early fall. Mr. Rickel also owns a five-acre lemon ranch on Twenty-first street.

FIRE AT ROCK CRUSHER SATURDAY MORNING

A small blaze at the rock crusher being operated on East Tenth street, caused a fire alarm to be turned in early Saturday morning. However the fire was under control within a few minutes and small damage was done.

CITRUS SHIPMENTS TO RUN 5000 CARS

Last Week Sent Out 102 Cars; Season's Total Now More Than 4600 Cars

Shipments and sales of citrus fruits from the Upland district continue good and the price is pretty good in most instances. During last week 102 cars were sent out by the O. K. Exchange. Of this number 75 carloads were lemons, 16 cars Valencia oranges and 11 cars were grape fruit.

Shipments for the season, which will end Oct. 30, will be at least one-third greater than last year. To date over 4600 cars have been shipped from this district, while the total shipments for last season were 3770 cars. Manager Harry Harlow of the O. K. Exchange is positive shipments this season will run well over 5000 cars. While the prices this season have not been so high as last on some citrus fruits, the gross amount received by the growers will perhaps be more on account of the bigger production.

Right at this season of the year is the time when the middle west and east are having their hottest weather and therefore are using the largest amount of lemons.

Cucamonga Judge Fines Three Monday

Judge Sharp of Cucamonga had several offenders up Monday for various offenses over the week-end.

Jack Chesney of Upland was arrested Saturday night and had his trial yesterday morning. The complaint against Chesney was reckless driving and Judge Sharp evidently thought the evidence was strong enough for conviction, so he fined him $100, which was paid.

R. A. Remy of Pomona was given a hearing Monday morning, being charged with having liquor in his possession. He was assessed a fine of $100, but $50 of the amount was suspended.

E. P. Martinez apparently got somewhat reckless with his "fire water" over at Cucamonga and was fined $20 for breaking a bottle of liquor on the sidewalk.

Two Uplanders Added to 40-8 Membership

Gene Nisbet and Thomas Howarton were added to the membership of the "40-8" organization at a meeting of the San Bernardino county Voiture 36 held in the Red Hill Country club Friday night. Two other Uplanders belong, Earle E. Marsh and John D. Howe.

Plans for the state convention to be held in San Diego at the same time as the state American Legion convention, were discussed by the members. Mr. Marsh was chosen as alternate delegate. Nearly every city in the county was represented at the meeting.

SCHOOL BUDGETS CALL FOR BOOST IN COUNTY FUNDS

$73,910 Included in Estimate For Next Year to Meet Bond Payments

GAIN HERE IS $21,302

$49,000 Will Come Here From State and County, Is Word Today

Upland schools and the school district as far east at Etiwanda have asked for an increase of $24,608 in their budgets over their expenditures of last year, and all the county schools' budget increase is $360,778, reports today from Miss Ida Collins, county superintendent of schools, revealed.

Budget for the Upland schools, sent by the local school board to Miss Collins, calls for an expenditure of $73,910, an increase of $21,302, which, according to Fred E. Draper, clerk, will be used for payments on the Junior high school bond issue, and for the purchase of a portable school.

With the announcement of the increase in budgets, came the news that Upland schools will get from state and county funds $49,000, while Chaffey Union high school and junior college will receive $169,000.

Budget for the Upland kindergarten schools calls for $6,860 as compared with $4458. The local elementary budget's new figure is $67,050, while the estimate last year was $48,150.

The Chaffey junior college budget for 1929-30 is $186,500, an increase of $57,016 over last year, while the Chaffey high school budget has a new figure of $378,250 as compared with last year's $310,364.

Increase in school budgets was prevalent in almost every district, and the local gain in estimated expenditures was below many of the school estimates.

In Alta Loma the new budget calls for $10,800, while last year the estimate was $4773. An increase of a little more than $300 is called for at Camp Baldy and at Cucamonga the proposed increase is about $1000, the new budget being $21,280. Etiwanda's estimated cost for carrying on the schools is $13,060.

ATCHLEY IS GIVEN FEDERAL RANKING

Local Man Only "Weigher and Grader" of Honey on Pacific Coast

William C. Atchley is today the only government "weigher and grader" of honey on the Pacific coast, and his establishment here is the only one in California granted a permit for the storage of honey.

Several weeks ago Mr. Atchley applied for a federal permit to store honey and word was received today that the permit had been granted and also that Mr. Atchley had passed the tests to become a federal agent to weigh and grade honey.

This recognition coming to Mr. Atchley and his establishment places Upland in the forefront in the honey industry. Shipments of honey to points east and to foreign countries should bear the approval of Mr. Atchley and his new position will keep him in contact with all the deliveries.

Blanks Exhausted—New Supply Arrives

The local police department ran out of the application blanks for examining those who must renew their automobile driver's license. Business started up good again yesterday morning, but there were only thirty-six blanks on hand and they did not last long. These, with the 100 examined last Friday and 81 on Saturday brought the total number examined here up to 525.

However, a new supply of the blanks was secured from the Automobile club and were on hand yesterday morning and operations were resumed at the city hall with business good and promising an increase per day as time goes by. There are some places in which the examinations are not yet being given and applicants from neighboring towns are applying in Upland each day.

Chaffey Team May Represent the State at Meet in Fall

For the first time in history, a Chaffey stock judging team will likely represent California at the American Royal show at Kansas City this fall, Charles Perrin, director of student projects at Chaffey, announced today.

Best youthful stock judges in the nation will be at the show, held annually, and the Chaffey team is being considered due to its record in the past seasons.

Four boys will form the team. Further practice toward this and other contests this fall was received yesterday morning when the team with Mr. Perrin were in Baldwin Park, judging high grade dairy cattle.

NEW BOOKS FOR LIBRARY PATRONS

Exhibit Table Loaded With New Books Today; Will Circulate Friday

A number of new and, judging by their titles, intensely interesting books were placed on the exhibit table at the Upland public library today and will go into circulation on Friday.

This list of books as selected by the librarian, Mrs. F. H. Manker, includes "As They Saw Us," which will be of interest to those who were "Over There" as well as the stay-at-homes, because this book is composed of narratives by friend and foe of the deeds of the American soldier in the world war—the friendly side by Foch, and the other side by Ludendorff. Part three is devoted to American battles in the Aisne-Marne triangle.

"Sounds Off!" is a book of soldier songs from Yankee Doodle to Parley Voo—and not one left out. The book is arranged in nine sections, corresponding to historic eras.

In "Frontiers and the Fur Trade," the author has tried to give the fur trade in America a wider and more philosophical interpretation than it has commonly received.

"Four Faces of Siva" is a detective story of a vanished race and tells of the mystery, beauty and past grandeur of Angkor in French Cambodia, Indo-China. Other travel stories of interest are "Under Persian Skies," the record of travel by the old caravan routes of western Persia; "Americans in Panama," "Rambles in Colonial Byways," "Australian Life in Town and Country," and "Our Neighbor Nicaragua."

A clever compilation of other interesting book titles in the new group was submitted by the librarian, who says: Why worry about the vacation trip one cannot take? One might go on the "Flight of the Southern Cross," or get in the "Procession" and "Journey to Nature" with "Peter Good-For-Nothing" or "Joseph and His Brethren" to see the "Sentinel of the Desert." Or possibly play a "Lone Hand" and see a "Face in the Making" of the "Daughter of the Middle Border." Or maybe open the "Magic Door" "Beyond the Mountain" and see the "Silver Cow" or the "Rodeo" in "Lilac Time" with the lonely "Frontiersman' or the "Romantic Prince." "The Flutes of Shanghai" may be "Overheard" by the "Six Mrs. Greenes" who "Left in Trust" their "Rhinestones" with "The Tragic Bride" when they went to meet "Mr. Billingham, the Marquis and Madelen" at "The Tiger Trail."

If this flight (of books) is too much for the imagination, come down to earth and read the "Evolution of Christianity" by Abbott.

"History of the New Thought Movement," by Dresser.

"Report of the New York Stock Exchange, 1928-29."

Nobel (Alfred), "Dynamite and Peace."

"Virginia," by Glasgow.

"My Boyhood," by Burroughs.

"Potash and Perlmutter," by Glass.

"First Editions of Today and How to Know Them," by Boutell.

"Georgians," by Harben.

"Seed of the Sun," by Irwin.

"Her Son," by Fuller.

"Peder Victorious," and if none of these suit, visit the library—perhaps those in charge may have something to suggest.

Miss Helen Guy is over at Hollywood this week visiting friends, the News Guy family having driven over Saturday and called on friends and relatives that day.

Rotarians Listen to Account of Meeting of Executives

In spite of midsummer temperature and the fact that many are away on vacations Rotary club had a large attendance of members and guests at The Sycamores at noon today. In the absence of the musical director, J. Lynward Grahame, on account of sickness, Archie Moore of the Chaffey faculty, lead the singing and also gave several vocal solos in his customary fine manner. Mrs. Moore officiated at the piano in place of Jack Howe, who started on his trip abroad a few days ago.

Ernest Mehl, who with President Roy Bradley attended the officers meeting at Del Monte last week, gave an interesting account of the convention, telling of the inspiration and instruction gained. As an indication of the wonderful interest Mr. Mehl stated that 151 of the 152 clubs in this district had representatives at that gathering, including those from Honolulu, who made the special trip for the two days meeting. The only club not represented was Hilo, also in the Hawaiian islands. Mr. Mehl, who is chairman of the aims and objects committee of the club, went to the meeting in place of Secretary Harlow Wilson, who was unable to go on account of business.

President Bradley announced that the first meeting in August will be guest day for the ladies, at which time the past presidents will be in charge of the program.

CLUB STARTS ON STAGE PROJECT

20-30's Hear Gene Nisbet and Look to Possibility of Dramatics Here

Stirred by Gene Nisbet's address on "Dramatics" and the possibility of community expression through dramatic productions, the 20-30 club last night appointed a committee to consider the possible formation of a dramatic organization in the city.

Loraine Loch was named chairman of the committee and which will investigate the feasibility of forming an organization to regularly sponsor and conduct stage entertainments.

Mr. Nisbet told of the value of such dramatic work and pointed out benefits received by individuals participating.

Ted C. Combs, assistant city engineer, gave a craft talk on "Mapping."

Dorsey K. Glover, new president, was in charge of the meeting.

Mrs. Hostettler Dies Sunday Afternoon; Funeral on Friday

Mrs. Arnold H. Hostettler, one of Upland's well known citizens and prominent church worker, died Sunday afternoon at her home on Twentieth street and Euclid avenue, following an illness of several months. She was a native of Illinois and was 55 years old.

She came to Upland about 10 years ago and became identified with the Mennonite church, taking an active part in the activities of the church. For some time up to the first of the year she had been an instructor in the Sunday school.

Mrs. Hostettler is survived by her husband and her father, Andrew Oesch, of Upland; a sister, Mrs. J. H. Doner, of Long Beach, and a brother, J. A. Oesch, of Bloomington, Ill., who is en route here to attend the funeral.

Funeral services will be held on Friday afternoon at 3 o'clock at the Upland Mennonite church and interment will be in Bellevue cemetery. J. B. Draper is in charge of arrangements.

Misses Mary and Ellen Phillips of Riley, Kan., will arrive in Upland Wednesday for an extended visit and tour of Southern California. They are sisters of Mrs. J. W. McDonald, 606 East Eighth street. They also will visit another sister, Mrs. W. E. Butler of South Pasadena.

Metropolitan Water Area Will Be Topic

Facts concerning the Metropolitan Water district will be considered at the meeting of the chamber of commerce directors in the Davis cafe at noon tomorrow. The question may be taken up later with the city council as to the advisability of Upland joining the district.

Clair E. Kirk, secretary, has received letters from the leaders in the district, and he is arranging to secure more data on what the city will gain by joining and what its position will be if the city remains out of the project.

UPLAND RIDER IS STATE CHAMPION

Jack Case, Proprietor of Upland Riding Academy, Won Honors at Salinas

Jack Case, proprietor of the Upland riding academy, returned last night from Salinas, where he participated in the official state rodeo under the auspices of the Rodeo Association of America. At this event, which was attended by more than 30,000 people, Mr. Case won the official state championship, netting a total of 150 points and also winning cash prizes and trophies. This rodeo is one of a number leading toward the national championship, but Mr. Case will not be able to attend all these. However, he anticipates taking part in the state meets at Sumas, Wash., starting Aug. 29, and in the Oregon contest at Pendleton beginning Sept. 15.

Mr. Case's average time in bulldogging three steers at Salinas was 11 3-5 seconds, showing that he is some "speed demon" and artist in that line.

He has attended numerous rodeos in the past and has always carried off a goodly number of the prizes in various events.

New City Pump to Be Given Test Soon

Upland's new pump for the city well on Sixth avenue is expected soon and by the end of the week Richard G. Manley, city engineer, is hopeful of seeing water coming from the project.

Foundation for the pump was ready today, and shortly after the machinery arrives a test of the well will be underway. Purpose of the test is to determine how much water the well will produce and when this is known, the officials will proceed to buy additional equipment to meet the production.

Permit Granted For $4800 House

Permit for the construction of a $4800 house on his new chicken ranch on Twenty-second street was granted this week to H. L. Irving by the city building inspector. Several months ago Mr. and Mrs. Irving purchased the property and since then have been converting the acreage into a productive area.

W. E. Marsh was given a permit for a store building on Tenth avenue near Central street. The structure will cost $300.

Three Upland musicians, members of the Valley Symphony society, will assist in the fourth concert to be given in the Greek theater, Ganesha park, Pomona, Monday evening, July 29. They are Mrs. Beth Townsend, first violin; Curtis L. Williams, 'cello, and Thomas Dowse, string base. Philip Scott of Etiwanda is one of the French horn players, and there are a number of musicians of Ontario included in the personnel.

Mrs. Elizabeth Moore is spending a week or more with friends in Oakland, having been accompanied there by her son, Bruce Moore, who is spending several days in Sacramento on business.

Mrs. J. M. Chadwick, of Cararillo, spent the week-end at the home of her sister, Miss Anna Seager, 325 East Eighth street, returning to her home Monday.

WEST END MAY BE LEFT OUT IN WORK ON DAM PROPOSAL

Tri-County Conference Orders Drawing Up of Plans For Dam in Canyon

PROJECT COSTS $90,000

Mill Creek and Lytle Creek May Be Boundaries of County District

With the western portion of San Bernardino county left to form its own water conservation program, officials of San Bernardino, Riverside and Orange counties have ended consultations and controversies extending over several years by agreeing upon the construction of a $90,000 submerged dam in the mouth of Santa Ana canyon to spread and conserve the flood waters of the district.

Upland and other west end communities are not to be included in the flood control district which will be formed, for the reason that these communities are not affected by conditions in the Santa Ana watershed. In the opinion of the county officials and water experts the logical district for flood control and water conservation development in the west end would include San Antonio, Cucamonga, Etiwanda and Chino creeks.

The conference of officials and water experts of the three counties was held Monday and after a frank discussion of the stand of each county, the decision was reached to construct the $90,000 dam, which with spread-water channels already in use is expected to aid materially in saving much of the Santa Ana canyon flood waters.

While Orange county will continue with its own district in place of joining in a proposed tri-counties district, yet the county supervisors pledged to contribute that county's share toward the cost of the dam.

Chairmen of the boards of supervisors of the counties were appointed as a committee to plan a budget for the work while other committees of supervisors and water experts will map out the district, which in San Bernardino county probably will be between Lytle creek and Mill creek, and it is hoped to complete the dam in time to care for the 1930 rains.

Attending the meeting from Upland were C. E. Grier, chairman of the board of supervisors, and A. C. Reynolds.

Scout Executive Praises Uplanders

"Upland Boy Scouts at Camp Tulakes rated very high in their activities and Paul Schowalter and Harold Stickney should be given a lot of credit for their interest and leadership."

This comment came today from O. A. Alderson, executive of the Old Baldy council of the Boy Scouts of America, who is located in Pomona, but was here today in the interests of the organization. He conferred with P. H. McQuillen.

"Troops 3 and 4 did a good piece of work and in my estimation they were among the best troops there," he continued. "They were always active in the camp program and took especial interest in working on the log cabin."

The Rev. Sumner Reynolds and family of Los Vegas, Nev., passed through Upland this morning en route to Long Beach for a month's vacation. They stopped for breakfast at the home of W. C. Reynolds. The Rev. Mr. Reynolds, who is a son of W. C. Reynolds, will return to Las Vegas for his regular Sunday services each week-end. He is pastor of the First Methodist church of Las Vegas.

Mr. and Mrs. George F. Seguin and party enjoyed Sunday at Balboa Beach. In the party were Ralph Seguin of Lincoln, Nebr.; W. J. Seguin of Los Angeles, brothers of the local man, and Mrs. W. J. Seguin and son, Donald Thorgrimson, of Colorado, and Mr. and Mrs. L. E. Watkins and Mr. and Mrs. Jack David of Long Beach.

Mrs. Paul Greenleaf and daughter, Mrs. Chester Snell, of Riverside, were guests for the past week **at the parental home, 356 East** Eighth street. Mr. Greenleaf and **son Barlow came over for them Sunday.**

The Upland News

Established in 1894
170 Second Avenue—Phone 29
Published Every Tuesday and Friday at Upland, California, by
HARRY M. GUY, Editor and Publisher
VERNON V. PAINE, Manager

Subscription Rate $2 Per Year

Entered at the Upland, California, postoffice as second class mail matter.

I beeseech you therefore, that ye present your bodies a living sacrifice which is your reasonable service.—Romans 12:1.

Billboard Concerns Seeing the Light

Our predecessor, "Dick" Baldwin, seems to have gained more or less notoriety for his stand in regard to tobacco and tobacco advertising. And this News Guy wants to state that he has just about the same opinions in regard to that matter. It has never been our custom to accept tobacco advertising in newspapers we have owned—and we do not think it ever will be. To our mind there are few things more disgusting than some of the blatant cigaret and tobacco advertising seen on many billboards and in numerous newspapers and magazines. Testimonials from this and that movie star, singer, actor, etc., appeal to us in just the same way, as do also such things broadcast over the radio.

We have just read that a representative of a certain firm controlling billboards over much of the highway area south of San Francisco called on our neighbor, the LaVerne Leader, a short time ago, this said call being prompted by an editorial which had appeared in the Leader. No doubt other protests of a similar nature have also come to the billboard concern, as the gentleman who called stated that the firm is planning a change in their policy that will make it more acceptable to the public. He said that objectionable advertising showing women using tobacco will hereafter be refused by his firm. No doubt other advertising firms will likewise "see the writing on the wall."

It may be no worse for women to use tobacco than for the men, but it looks a lot worse, and it is certainly no compliment for women to ape the men in this regard. The women of America are supposed to be on a higher moral plane on the average than the men—but this cigaret habit a lot of them are forming is not going to help them maintain their position. One of the most disgustng sights of today is to see a woman flaunting a cigaret out of a car window as though she were proud of it.

We cannot conceive of a woman (or man either) smoking with the thought she is setting a good example for her daughter or any other young woman. We believe the best authorities are agreed that tobacco is injurious to the body. Tests between smokers and non-smokers have proven this time and again. Even the men who use it do not advise young people to form the habit—but it seems to be the idea of the young ones that if "dad" or "mom" does it, it must be all right.

—o—

Don't it make you feel good when someone comes along and tells you something good—perhaps not about yourself, but about the service you render. We had a good customer come in the other day and tell us what fine results his advertising in the Upland News is getting him. And he also told us about some others who made similar remarks. He went still further and stated that he was sure there has never been a time in the past when the News has been read with greater interest than during the past months. There has been a whole lot of good hard effort put forth to bring about this result. This News Guy is not claiming any of that credit, but we do say that the present firm is going to put in just as much hard work to keep this paper full of interesting news and good live advertising as it has been the past year or so.

—o—

Victor Hugo has been a long time dead, but these words of his will live through the ages: "Share your bread with little children, see that no one goes about you with naked feet, look kindly upon mothers nursing their children on the doorsteps of humble cottages, walk through the world without malevolence, do not knowingly crush the humblest flower, respect the nests of birds, bow to the purple from afar and to the poor at close range."

—o—

W. H. Cameron, managing director of the National Safety Council, says: "We now know that the control of accidents must come through two sources: first, by insisting that physical conditions must be made safe, and second, by convincing human beings that the hazards of modern life must be respected."

—o—

And now comes along an exchange and makes this cutting remark: "A heathen country is one in which the payroll can be transported without an armoured car." However, we understand the uncivilized brethren throughout the world are fast becoming civilized.

—o—

It used to be that when someone was killed it was a big piece of sensational news. But now in this modern day of the automobile and wild-eyed drivers we are astonished if we don't hear of someone being killed. The world sure does progress.

—o—

Unfortunately the average man has very little remembrance of the only three times in life when he is conspicuous: when he is born, when he is married, when he dies, says Roger Eastman.

—o—

How much lower from the top and how much higher from the bottom are they going to make women's dresses. It's just getting so we see more of the women all the time.

—o—

What's the use of widening out the highways? It seems to us that they also keep widening the big busses and trucks so they take up most of the road anyway.

—o—

Don't you begin to watch a fellow somewhat when you hear him loudly proclaiming he is "just as good as anybody?"

Notes of Society

Search Made For Books of Upland Woman's Club—

An effort is being made to compile a history of the Upland Woman's club since its organization in 1903. There are, at least, two secretary's books missing and so far cannot be located. They contain the minutes extending from October 1907 to 1918. If any club member has any knowledge or recollection of these books will she kindly communicate with the president, Mrs. Una R. Winter, Upland 225-W?

* * *

Clair E. Kirk, Jr., Celebrates His Birthday—

Assisted by a few of the neighborhood children, Clair E. Kirk, Jr., celebrated his fifth birthday Saturday at the home of his parents, Mr. and Mrs. Clair E. Kirk, 1125 Washington boulevard. Sunday, July 21, was Junior's birthday, but he decided there was no need to wait a day longer so he called in a few of his playmates and they put in the afternoon playing happily. Ice cream and cake also added to their pleasure.

* * *

Merry Social Evening Is Planned by Business Women—

Members of the Upland Business and Professional Women's club are looking forward with much pleasure to the club summer party which will be held Thursday night at the home of Mrs. Nora M. Eells, Euclid avenue. An informal, merry evening is being planned and a large attendance of the membership is expected, also a number of others since the members will be permitted to invite guests for the evening.

This party will be the first entirely social affair the club has held for some time and will afford a pleasant opportunity for the new members to become better acquainted and for all to enjoy a happy evening.

* * *

Mennonite Young Folk Enjoy Lawn Party—

A group of young people of the Mennonite church enjoyed a merry lawn party Thursday night at the home of Mrs. Mildred Puckett, 1437 Euclid avenue, the hostess being Miss Christina Born. A number of jolly games were played, some of them causing much merriment, and the evening passed happily for the young folk. Refreshing punch with wafers was served throughout the evening.

The guests were Misses June, Lois and Lucile Halderman, Louella Hiebert, Alta Woodruff, Frieda and Hilda Brandt, Maysel Schrock, Ruth Ollila, Velma Laycook, Dorothy and Elvira Ruth, Belva Stutzman, Cornelia, Christina and Elizabeth Born, Anna and Helen Lichti, Otto and Carl Lichti, Donald Ruth, Marvin Ruth, Levi Herschler, Herbert Brendt, John and Henry Horsch, Ike Steiner, Milford and Willis Beutler, Albert Billington, Jr., Wallace Hiebert, Melvin Voigt, Marlin Dettweiler, Herbert Baer, and Mr. and Mrs. Lyle Schrock.

* * *

Dickie Pehl Celebrates His Birthday Saturday—

Dickie Pehl, son of Mr. and Mrs. Arthur H. Pehl, 621 East Tenth street, celebrated his seventh birthday in happy fashion Saturday afternoon, July 20, when he and several of his small friends enjoyed a jolly party in Ganesha park, Pomona, where some of them had the thrill of climbing Ganesha peak alone and getting 'lost' for a short time on the winding roads. Accompanied to the park by Mrs. Pehl, the party included Dickie and his sister, Jeanie, Bill Hunt, Davenport and Doris and Alan Goodban.

Mr. and Mrs. Harry Knepshield and son, of 2848 Arrowhead avenue, San Bernardino, visited with friends in Upland Friday when en route to Los Angeles.

Executive Board County Federation of Clubs Meets at Fontana

In the first called meeting of the fiscal year, the executive board of the San Bernardino County Federation of Woman's clubs convened with its new president, Mrs. B. F. Warmer of Ontario, Friday afternoon at the Fontana Woman's clubhouse in Fontana, with Mrs. Robert Dewar, president of the Woman's club, presiding as hostess.

With Mrs. Warmer presiding, some thirty-five leading clubwomen of the county were present, county officers, club presidents and district and county chairmen of the different departments, and if the enthusiasm shown and amount of business before the meeting is any criterion, then the County Federation is slated for another outstanding year. Various clubs from the following cities answered to roll-call, as follows: Bloomington, Cucamonga, Highland, Lake Arrowhead, Ontario, Upland, Redlands and San Bernardino.

In her opening talk, Mrs. Warmer welcomed her board and introduced her officers and appointed committee chairmen as follows:

Mrs. Joseph Henck, Lake Arrowhead, vice-president-at-large; Mrs. Ben Cowan, San Bernardino, vice-president; Mrs. K. W. Alexander, Highlands, recording secretary; Mrs. S. P. Smith, Ontario, corresponding secretary; Mrs. George Castle, Grand Terrace, treasurer; Mrs. T. J. Pennifield, Colton, auditor; Mrs. Jacob Jesson, Ontario, parliamentarian; Mrs. Denver Chaffee, Bloomington, historian.

Chairmen of departments—Department of American Citizenship and Indian Welfare, Mrs. Gerald Ward, Fontana; American Home, Mrs. Paul Weller, Rialto; Garden Work, Mrs. Lloyd Martin, San Bernardino; History and Landmarks, Miss Emma Jackson, Redlands; Motion Pictures, Mrs. Harold Barnum, San Bernardino; Literature, Mrs. W. F. Goodban, Upland; International Relations, Mrs. George S. Bunnell, Redlands; Press and Publicity, Mrs. E. S. Bishop, Cucamonga; Arts and Krafts, Mrs. Howard Hunt, San Bernardino; Public Health and Child Welfare, Mrs. Harriet Fleming, Ontario; Juvenile Delinquency, Mrs. Lillian Baxter, Upland; Conservation (birds, flowers, trees), Mrs. Louis A. Williams, Lake Arrowhead; Program Chairman, Mrs. J. E. Henck, Lake Arrowhead; Juniors, Mrs. E. W. Shirk, Redlands; Music, Mrs. C. H. Van Dugteren, Lake Arrowhead.

Outstanding matters of business before the meeting were the discussion of the consolidation of the county club year-books with that of the district, the proposition being left with Mrs. Warmer to take up with the county clubs; the question of entertaining the Southern District convention in November, 19th to 23rd, which was referred by the chair to Mrs. Ben Cowan of San Bernardino to investigate hotel facilities at that place and report at next meeting. The theme for the year's study by the board was discussed, with the subject "Federation" strongly favored, and particularly stressed by such well-known club leaders as Mrs. Una R. Winter of Upland, Mrs. J. E. Henck, Lake Arrowhead; Mrs. C. M. Randall, Ontario, and others.

One new club was voted a welcome into the county federation, the Muscoy Woman's club, and at the request of that club the next board meeting, Friday, September 27th, will be held at that place.

Invitation was received from the Lake Arrowhead Woman's club for the entertainment of the Midyear County convention, to be held on Thursday, October 31st, the invitation receiving the approval of a majority present and thereby was accepted.

Chairmen of the various departments present gave brief resumes of their plans for the coming year. Most of them will arrange to visit the county clubs, if desired, all co-operating with local chairmen. Among those giving outstanding talks during roll-call of chairmen were: Mrs. J. E. Henck, on programs; Mrs. Harriet Fleming, Ontario, on closer unity between chairmen of county and district; Mrs. W. F. Goodban, literature; Mrs. Van Dugteren, music; Mrs. I. C. Baxter, on juvenile delinquency; Miss Emma Jackson, Indian welfare work under her chairmanship of history and landmarks.

* * *

Miss Irma Karr Is Honor Guest at Shower—

With friends from several towns participating, a unique shower of dainty and modern bathroom articles was given Saturday night for Miss Irma Karr, who will soon be furnishing her own home, her marriage to Francis Luce being scheduled for some time in September. The hostesses Saturday were Miss Gladys Filbert of Pomona and Miss Grace Craft of San Diego, and the party was given at the apartment of Miss Evelyn Filbert and Miss Evelyn Sheets in Ontario.

Bridge was the diversion of the evening, the score prizes going to Miss Sally O'Brien first, and Miss Frances Garbutt consolation. As these prizes were received the guest prize was presented to Miss Karr and was found to contain the shower packages from her friends.

Delightful refreshments were served by the hostesses, the ices being molded in the shape of dainty wedding bells. Colorful zinnias were used in decorating the rooms, which were very cool and attractive.

Those invited to enjoy the party with the two hostesses and the honor guest, Miss Karr, were Miss Mamie Goddard, Miss Mildred Kirkpatrick, Miss Evelyn Sheets, Miss Evelyn Filbert, Miss Sally O'Brien, Miss Frances Garbutt, Miss Florence Ashley, Miss Mercedes Frost of Etiwanda, Miss Marjorie Frost of San Diego, Miss Peg Williams and Mrs. Velda Stewart of Pomona.

Etiwanda News

Mrs. A. A. Werner gave a very lovely dinner Thursday evening in honor of Mrs. C. W. Greenlee and son Clyde, of Glendale, and Mrs. Rena Francis.

Mrs. Rena Francis left Friday afternoon for her home in Kansas. She will stop at San Antonio, Texas, for a short visit with her son Ned, who is a member of the "Varsity Four" quartet. Mrs. Francis will spend the summer with her mother who is very sick. On her return she will teach the seventh and eighth grades under the supervision of the Chaffey Union high school this coming school year.

Mrs. George F. Johnston, Mrs. J. S. Johnston and sons, Jack and Francis; Mrs. William C. Pearson and children, Phyllis Jeanne and William, Jr., have just returned from a few days spent at Balboa Beach.

Mrs. LaBare entertained the first section of the Ladies' Aid at her home Wednesday. A very delightful afternoon was spent.

MEAT HOW TO BUY AND USE THE DIFFERENT CUTS

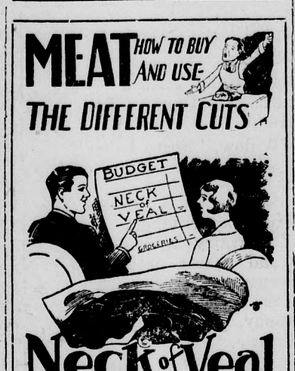

Neck of Veal

VEAL STEW, veal croquettes, veal loaf—what a world of appetizing dishes can be prepared from this thrifty cut! And for the very best results with these veal dishes, insist on veal from Clark's Market.

CLARK'S MARKET
Quality Meat only
270 2nd Ave-UPLAND-Phone 129

"Build a Tire That Will Be
SUPERIOR In Every Way
To Any Standard Tire
Now on the Market"

This Was the Instruction Given to
MILLER ENGINEERS
More Than a Year Ago

The Tire Was Built

Then the most gruelling test ever given and tire continued for six months . . .

The Engineers said: "Here is the tire that would outwear any standard tire ever built."

The New
MILLER
TIRE

Is Backed by the Factory's Ironclad Guarantee

HAROLD ROWE
Second Avenue and Tenth Street

PROTECTED FARMERS AUTOMOBILE INTER INSURANCE EXCHANGE
AUTOMOBILE INSURANCE AT COST
For Everyone in This Territory
C. S. KELLEY
18th and Mountain Ave.
Phone 8714-J-5

We Want to Bid On Your House Painting —

We Offer
The Best Paint
Jobs Obtainable
Best Workmanship
Best Paints
And a Consultant Who Can Help You in Your Color Selections

Your House Painted Now Will Last You For Years!

Manker & Benson, Inc.
Home Decorators
242 East Ninth, Upland
Phone 314

ANDERSON'S
"The Best For Less"
Phone 700 Free Delivery
210 East Ninth St.

Month End Sale

OHIO BLUE TIP MATCHES
6-Box Carton 19c

SNOWDRIFT ..... 3-LB CAN 69c

PINEAPPLE No. 2½ Cans Newmark's Extra 25c

FLY SPRAY TALBOT'S Quart Cans, each 57c

EXTRA-FREE DEAL-EXTRA
WHITE KING POWDER Large Package 44c
One 10c Bar Mission Bell Free With Each Package Purchased

LIBBY PRUNES 2-lb. Carton Medium size 23c

COFFEE FOLGERS Extra Quality 2-LB CAN 97c

MALT SYRUP Blue Ribbon Large Cans 59c

COFFEE JEVNE'S 35 1-lb. package 29c

TEA JAPAN TREE TEA Half lbs. or lbs.; Per lb. 68c

CORN BEEF REX 12-oz. Cans; each 22c

DOG FOOD Rose Ready Ration 12-oz. cans ..... 3 FOR 25c

FLOUR HAS ADVANCED!
Buy Your Purchases at This Low Price
GOLD MEDAL 24½ lbs. $1.00 50 lbs. $1.95
GLOBE A-1 24½ lbs 98c 50 lbs. $1.90

SARDINES NEWMARK'S Fancy Norwegian 2 CANS 35c

CORN No. 2 Cans, Yacht Club Fancy Eastern 14c

LOCAL SWEET CORN 2 DOZEN 45c
FRESH LIMAS 3 LBS 25c
WATERMELONS PER LB 1¾c
EGG PLANT PER LB 7½c

Boxing
Ontario Athletic Club
State and Sultana
Every Wednesday Evening at 8:30
Reserved Seats for Ladies, Half Price—Be Sure of a Seat—Make Your Reservations Early!
Phone Ontario 927-W

WOLFE & COUCH
Sales Lots "A" at Campus and Next to Hotel Ontario
Phone 1139

BEST VALUES THIS WEEK
1—1926 Chev. Standard Sedan
1—1927 Chev. Coupe
1—1926 Chev. Coupe
1—1925 Chev. Roadster
1—1928 Chev. Coupe
1—1928 Chev. Coach
1—1927 Ford Roadster

Local News Briefs

Mr. and Mrs. William Korell, Miss Florence Mehl, Albert Billington and Mrs. Susan B. Mehl and daughter, Sara Jean, spent Sunday at Long Beach.

Mrs. Minnie Carter, who has been seeking employment here for the past few weeks, has gone to Santa Fe, New Mexico, to make her home with her step-son.

Mr. and Mrs. R. J. S. Lindsay of Congress street, Colton, were the guests Sunday of Mr. and Mrs. A. B. Miller, who have recently located in Ontario, and also visited friends in Upland.

Mrs. W. H. Tuttle is spending the week at Long Beach with Mrs. J. E. Sharp and Mrs. George Johnson, both of Iowa, who have taken a cottage at the beach for a month. The two easterners were guests of Mrs. Tuttle before going to Long Beach.

Mr. and Mrs. William Waterman of Waterman's garage were in Los Angeles yesterday on business.

Misses Elizabeth and Teresa McQuillen left today to motor to San Diego for a few days' vacation.

Miss Lydia Searle and Miss Mary Oskvarek of Independence, Kan., who are houseguests of Miss Searle's sister, Mrs. Henry Murkins, 753 East Ninth street, are spending the week with relatives in Los Angeles.

Mr. and Mrs. S. D. Owens, 533 Second avenue, who have been residing here for nearly two years, left Monday for Memphis, Tenn., their former home. Mr. Owen said "We are going back with the intention of remaining in Tennessee—but I think when winter comes we will return to California."

Miss Agnes McDonald of River Falls, Wis., is visiting at the home of Mr. and Mrs. J. W. McDonald, 606 East Eighth street.

Harold Rowe, service station proprietor at Second avenue and Tenth street, enjoyed a vacation in Sequoia park several days last week.

Mr. and Mrs. A. J. Robinson and family of Wilson avenue, and Mrs. Emma Kopplin and son, Dan Kopplin, spent Sunday at Newport Beach enjoying the water sports.

Mrs. W. E. Oswald and daughter, Wanda, of San Antonio Heights, and Miss Betty Lee Bodenhamer, returned Friday evening from a week's vacation at Redondo Beach.

Mrs. R. W. Walsh, Sapphire avenue, had the pleasure of entertaining the past week her two cousins, the Misses Heneritta and Susan Byam, of Milford, Mass. The visitors left Friday night for Yosemite.

Mr. and Mrs. A. H. Bridge and children and Miss Marian Murray motored to Pasadena last Wednesday to visit relatives. Mrs. Bridge remained in Pasadena, being accompanied home Saturday by her sister-in-law, Mrs. Frank Hamilton, who is visiting in Claremont.

Miss Jennie Plum of Second avenue left Saturday morning for Venice, where she will visit her brother, Wesley Plum, and his family, and will join them in a motor trip to the northern part of the state. Miss Plum expects to be away for two weeks.

Friends here will be interested in the announcement coming from Laguna Beach of the birth of a fine eight-pound son to Mr. and Mrs. Orville Chilton early Saturday morning. Mrs. Chilton was formerly Miss Lauretta Shinkel and for six years she was instructor in music at the Upland grammar school. She and the baby, who has been named Bobby Dan, are getting on nicely.

Mrs. L. E. Moser and baby are now with Mr. Moser in Glendale, having moved down last week to join Mr. Moser in their new home at 735 Glenmore boulevard. Mr. Moser was recently transferred to Glendale, being promoted from Pacific Electric agent at Upland to city ticket agent at Glendale for the Southern Pacific railway. Miss Ruby Moser accompanied her sister-in-law to her new home and remained a few days to assist her in getting comfortably settled again.

Mr. and Mrs. Robert Klindt were at the beach Sunday.

Mr. and Mrs. Frank Frane, cousins of J. J. Atwood, are here from Reedley visiting Mr. and Mrs. Atwood on Laurel avenue.

Mrs. W. E. O'Brien, 757 Third avenue, has as her houseguests her sister, Mrs. John Dykes, and two sons, John and Eugene, of Los Angeles. They came up Sunday and will remain for a few days.

Lake Young and daughter of Culver City were guests Sunday of William Avery of the Upland hotel. Mr. Young is secretary of the barbers' union, with offices in Los Angeles.

Mrs. F. L. Warburton and children have returned from a two-weeks' vacation at Seal Beach. Mr. Warburton spent a few days with his family when he accompanied them to the beach and also when he went down to bring them back. Mrs. Warburton enjoyed a real rest at the seaside and returned greatly refreshed.

A group of Uplanders attended the W. C. T. U. meetings at the Pacific Palisades last week and heard a splendid address by a speaker from Florida. Mr. and Mrs. J. J. Atwood and the Rev. and Mrs. Joshua Bacon went down for two days and others attending one day were Mr. and Mrs. T. J. Cromer, Mrs. Patten, Miss Flora Morley and Mr. and Mrs. H. L. Smith.

There are now three members of the Glenn H. Smith family, their first child, a pretty daughter, weighing nearly seven pounds, having been born at the San Antonio Community hospital at 7:45 Sunday morning. The baby has been named Genevieve Colene, the first name being in honor of Mrs. Paul Fetrow, an intimate friend of Mrs. Smith's. Mrs. Smith was formerly Miss Belva Van Dusen, and the baby has the distinction of being the first granddaughter in the H. C. Van Dusen family. The Van Dusens have two grandsons.

Hubert L. Manker returned Friday from a five weeks' trip to the east. Starting out with the Lions, he took in the convention in Louisville, Ky., and then went on to Philadelphia, Washington, Cleveland, New York and Chicago. In Cleveland he visited his brother, Bradford Manker, and there they were joined by a third brother, William, of San Marino, who is in the east for the summer in connection with the Batchelder-Wilson Tile Co. The return trip was made by way of Vancouver and from Seattle by boat to San Pedro.

For quality building see H. A. Cooley, 550 Laurel Ave. Phone 645 65tf

Mr. and Mrs. Tracy Morris and family have returned from a two-days' stay near the lake at Big Bear, being there Sunday and Monday.

Miss Elizabeth Somes of Stockton is spending a two weeks' vacation with her brother, George W. Somes, 130 East Sixth street, and is visiting friends in Upland.

Mr. and Mrs. A. E. Clauson, who are visiting in the middle western states, have written that they are now at Glassford, Ill., and expect to be home by Aug. 15.

George Hermes, clerk in the Robert Klindt grocery store, is on a vacation and with his brother, Fred, is at Bishop. Bill Lewis is taking Mr. Hermes' place in the store.

Mr. and Mrs. Eldon Atwood and daughter Martelle are making a tour of the beaches during their vacation. They had no special route planned when leaving here, but will stop for a short time at the various ocean resorts between here and San Diego.

Driving up to Camp Baldy in the afternoon Sunday a group from Upland enjoyed a picnic supper in the cool of the evening. In the party were Mr. and Mrs. Glenn McLaughlin and son Billie, Mr. and Mrs. Clinton Mayberry, Miss Thelma Mayberry and Mr. and Mrs. Oris Heinauer.

Word from Mr. and Mrs. J. W. Shepperson, who are vacationing in Canada, is to the effect that they are just now at Brantford, Ontario, and are enjoying delightful visits in various cities and summer resorts. The Sheppersons expect to return to Upland during the first of September.

Returning last week from a six-weeks' motor trip to New York, Culver Smallwood, of San Antonio Heights; Randall Phillips, of Upland, and Morris Coontz of Pomona, have many stories to tell of their sight-seeing adventures. The youths visited all the larger cities along their route and many places of interest.

Mr. and Mrs. J. R. McDonald of Phoenix, Ariz., are here for a two weeks' visit with Mrs. McDonald's mother, Mrs. Mary J. Lee, 651 Campus avenue, Mrs. McDonald formerly being Miss Lelia Lee. The visitors will later go to Huntington Beach and Santa Maria to visit Mrs. McDonald's brothers. Mr. McDonald is a mining engineer of Phoenix.

HITS BUNCHED TO DEFEAT MERCHANTS

Lemon Growers Connect For 12 Bingles to Win in 12 to 7 Game

When the Upland Night Baseball league is over there is one game that will be remembered—the game Friday night with the Upland Lemon Growers turning in 12 runs to 7 counters by the Upland Merchants.

More than 700 jammed into the field for the season's biggest attendance and the season's most exciting diamond encounter.

Starting with two runs in the first and two more in the third, the Merchants looked like winners until the fourth, when the Packers evened up the count.

Harold Zenz and Otto Gottwald, first two men up, touched Herbert Dean, Growers' twirler, for hits, and Decker connected for another lively one. Lichti and Decker scored in the third with a couple of singles.

Clarence Bingle, who played in Jake Voth's place about as well as any pitcher could, passed R. Provine and L. Shugart in the fourth, and when Clyde Duncan followed with a hit, the picture took a different form. D. Meek, Provine, Shugart and Duncan scored in this inning, with Meek scoring again in the fifth.

Harvey McMasters responded in the Merchants' half of the fifth with his second homer of the season.

With the game half gone and the score even, the bleacher and sideline throng went wilder. Only three of the Merchants faced Dean in the sixth, but this fact didn't make any difference to the mass of Merchant rooters.

In their half of the sixth the Growers touched Bringle for seven hits, all of which netted five scores and much disappointment. It was evident that the Merchants were backed by the majority of the rooters, but after the sixth-inning rally there was little hope.

Facts tell the story of the best team winning. The Growers errored 5 times to 6 for the Merchants. Dean fanned 8 to 3 strikeouts for Bringle. While the Merchants were hitting 9 times, the Growers sent out 12 clouts. The gate receipts were $64.

The box score:

Lemon Growers—	AB.	R.	H.	E.
MacLaren, 2b	5	2	2	0
Cornelius, rf	5	1	2	1
Hirschler, 1b	4	0	1	0
Ingram, rf	4	1	2	2
Meek, lf	5	3	1	0
Provine, c	4	1	0	1
Shugart, 3b	4	1	0	0
Duncan, ss	4	1	2	0
Dean, p	4	2	2	1
Campbell, cf	1	0	0	0
	40	12	14	5

Merchants—	A	B.	R.	H.	E.
Zenz, ss	5	1	2	1
Gottwald, rf	5	0	1	2
McMasters, 1b	4	1	1	2
Lichti, 2b	5	2	2	0
Decker, c	5	1	3	0
Lane, cf	4	1	0	0
Wagner, 3b	3	0	0	1
Thompson, rf	3	1	0	0
Bringle, p	4	0	0	0
	38	7	9	6

Summary—Struck out: by Dean 8, by Bringle 3; base on balls: off Dean 4, off Bringle 3; two-base hits, Decker, Duncan, MacLaren; three-base hits, Gottwald, MacLaren, Meek; home runs, McMasters, Dean; left on bases, Lemon Growers 7, Merchants 8. Umpires Cook and Nichols.

Mrs. Maude Goyen of San Bernardino was in Upland Sunday visiting her mother, Mrs. S. J. Brooks, and her sisters.

Mrs. V. Wade Holden and son, Phillip, and her sister, Miss Marcia Cadnum, returned Sunday from a week's vacation spent at Laguna Beach, where they enjoyed the water sports and the delightfully cool weather.

J. Stanley Wilson, Riverside architect, was in Upland Monday evening in consultation with the library board in regard to the remodeling of the front of the library. Mr. Wilson is well-known in Upland, having been the architect for the Upland Woman's Club and the junior high school.

Sargon Produces Amazing Results

Celebrated Medicine Has Restored Thousands of Sufferers Who Little Dreamed the Joy of Robust Health Could Ever Again Be Theirs—Its Effect Almost Immediate

THE INSTANT and phenomenal success of Sargon is easily explained. Its effect is almost immediate. Right from the first dose people who are suffering from lowered vitality begin to feel its stimulating tonic effects. Thousands of half-sick, rundown men and women who have taken it with the most astonishing and gratifying results report that it seems to pick them right up and put them on their feet.

We hear so many wonderful reports from Upland People who are taking SARGON that we feel justified in recommending it to anyone not "in the pink"—one size—one price—

$1.35

TRADE WITH BRADY

O. P. Brady
DRUGGIST
FINE PRESCRIPTION WORK.
UPLAND, CALIF.

FOX GRANADA

ALL SINGING—
ALL TALKING—
ALL DANCING

Musical Comedy

WILLIAM FOX

MOVIETONE FOLLIES

TONIGHT AND WEDNESDAY

SPECIAL MATINEE WEDNESDAY—2 P. M.

Hear It on the Latest Western Electric Sound System

—Also—

"THE FIRST LESSON"

100% Talking Comedy

Cool, Summery,

Marcy Lee Wash Frocks

All this week we are featuring this beautiful new line of Marcy Lee Wash Frocks—an assortment of Dresses that are smart, chic, beautiful!

There are styles for the Maid and for the Matron.

The frock above is of Printed Batiste with Organdie trim. A youthful model.

10 DISTINCTIVE MODELS

Some Fluffy, Some Tailored Light, Cool and Airy

The Price — $2.25

The model pictured below is semi-fitted, and has the fashionable and youthful circular skirt—$2.25.

We Suggest That You Buy Several

For home wear——yes——but also they are designed and tailored so as to make stylish frocks for street wear.

J. J. ATWOOD CO.

Upland - - - - - - - - - Cucamonga

BILL SAYS —

STALLED

To Prevent Any Troubles Have Bill and His Mechanics

—Examine the Engine
—"Pep Up" the Motor
—Check the Batteries
—Test the tires

Then you can drive without worry, for when you give us a job IT IS DONE RIGHT—by men who have an interest in satisfying you—at a price that is as low as it is possible to make it.

WATERMAN'S GARAGE

132 N. Euclid Phone Upland 116

Let Your Ice Bill Pay for a

NEW SILENT KELVINATOR

See Us for Particulars

IF YOU demand unusual silence in an electric refrigerator . . . if you demand that it be fully automatic, economical in operation and convenient in arrangement . . . if it must be reasonable in price yet high in quality, come in today and see the New Silent Kelvinator.

For 15 years Kelvinator engineers have been improving these famous refrigerators until now we are able to show you a New Silent Kelvinator that brings you everything you need and want in modern refrigeration. Let us explain how you may own a Kelvinator immediately, making use, if you wish, of Kelvinator's attractive, Re Dis Co monthly budget plan.

BEAUTIFUL DESIGN: *Kelvinators are planned by artists. They are modern—reflecting the new tendencies in design. They are sturdy, strong and graceful. Two-tone finish, and some models in brilliant, cheerful colors.*

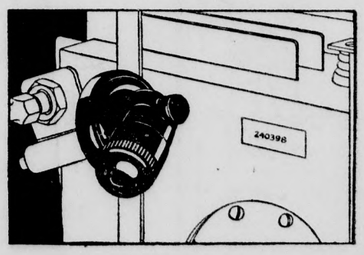

A TEMPERATURE WATCHMAN: *Your Kelvinator will always maintain an even temperature. Never high enough to permit harmful bacterial growth—never low enough to freeze and spoil your food.*

K-578

THE RELIABLE

KELVINATOR

Pacific Coast Engineering Co.

E. S. RAYMOND, Prop.
Phone 829, Ontario—118 N. Euclid Avenue

THERE ARE KELVINATOR ELECTRIC INSTALLATIONS FOR EVERY COMMERCIAL PURPOSE

ETIWANDA TAKES MERCHANTS' GAME

Five Hits Bring Five Runs in Seventh, Giving Visitors Edge

It might have been a case of luck, after two unlucky attempts, but whatever it was, Etiwanda capitalized on it and left the Upland Merchants trailing 7 to 5 at the end of a speedy game played on the Upland lot last night.

Perhaps it was luck for Etiwanda that Manager I. J. Linkey didn't put Mark Bailey in the box before he did. Or, it might have been a lucky break that kept the Upland heavy-stick artists from doing anything in the last of the ninth.

At any rate, Etiwanda's team and scores of rooters came to town last night, offered some real baseball style, climbed a half notch in the Upland Night Baseball league, and helped send the Merchants from second place to a tie for third.

Five hits in the seventh inning gave Etiwanda its big lead, although the visitors turned in a score in the second and one in the fourth. Bailey came to Clarence Bringle's aid in the seventh after five markers had been chalked up by Etiwanda.

The best the Merchants could do in the next two innings was to threaten a rally. Then, when the last chance came in the ninth, all hopes of at least tieing the score were placed in the heavy end of the batting order.

Bailey came up first and following him were Harold Zenz, Otto Gottwald and Harvey McMasters. But this array of hitters failed to dent the Etiwanda defense.

Few men were walked, there were enough errors to make the game uncertain, Etiwanda apparently came into its real form and notified the other teams that they are dangerous, and on a whole the game last night was a near-equal in excitement to the season opener of more than a month ago.

Etiwanda—	AB.	R.	H.	E.
C. Frost, 1b	5	0	1	1
Scott, c	4	1	2	0
Mueller, cf	4	1	1	0
Grofola, ss	4	1	1	0
Kemp, 3b	4	1	2	0
Colombero, lf	4	0	0	0
Appel, rf	3	1	0	0
R. Frost, 2b	4	1	1	1
Brownless, p	4	1	1	0
	36	7	9	3

Merchants—	AB.	R.	H.	E.
Zenz, ss	5	2	2	0
Gottwald, lf	5	0	1	1
McMasters, 1b	5	0	1	0
Lichti, 2b	3	1	1	1
Decker, c	4	1	2	1
Lane, cf	4	0	1	0
Thompson, rf	4	0	1	0
Frantz, 3b	4	0	1	2
Bringle, p	2	0	1	0
Bailey, p	1	1	0	0
	37	5	10	4

Summary—2-base hits, Zenz; home runs, Lichti, Kemp, Mueller; struck out: by Brownless 5, by Bringle 0, by Bailey 2; bases on balls: off Brownless 2, off Bringle 1, off Bailey 0; innings pitched: by Bringle 6½, by Bailey 2½; left on bases: Etiwanda 3, Merchants 7. Umpires, Cook and Nichols. Scorer, Ledger.

Score by innings—

Etiwanda—				
Runs	010	100	500	— 7
Hits	110	200	500	— 9
Merchants—				
Runs	100	000	220	— 5
Hits	220	100	131	—10

LEAGUE STANDING

	GP.	W.	L.	PC.
Lemon Growers	7	7	0	1,000
Woodmen	6	3	3	.500
Merchants	7	3	4	.429
O-K Club	7	3	4	.429
Cucamonga	6	2	4	.333
Etiwanda	9	3	6	.333

Upland Scouts to Swim at Ganesha

Due to the fact that Upland has no swimming pool, Boy Scouts of this city will be able to swim in the pool at Ganesha park, Pomona, from 9 to 10 o'clock in the morning, starting with next Friday, O. A. Alderson, Boy Scout executive for the Old Baldy council, said today.

Arrangements were made with the park officials to reserve this time for the Scouts, Mr. Alderson said. Local scout officials will arrange for transportation to the park, if it is possible, it was announced.

Champion Will Be on Wednesday Card

Among other boxers West End fight fans will see Wednesday night is a welterweight champion of Mexico—Tommy Elks, who will battle for 10 rounds in the main event against "Young Sam" Langford.

Three other fast bouts have been slated by Manager Kaufman and one of the best ring shows of the season is scheduled at the Ontario Athletic club.

Miss Helen McDonald of Rochester, Mich., will spend a month at the J. W. McDonald home, also visiting other relatives in Southern California, before returning east to take up her school duties.

More Classified Ads

LEAVING TOWN—Will sell at sacrifice modern 5-room house; furnished or unfurnished; good location; yard and house for chickens. Also piano and Chevrolet touring car. Call 649 First avenue. Phone Upland 449-W. 21-1

ABUNDANCE OF WATER—We have for sale a limited amount of stock in a well that assures abundance of water throughout the dryest season. Can supply section south of Foothill and east of Grove. You should act quickly. Empire Realty and Mortgage Company, phone Upland 335-J. 20-2

17 Years in the Harness Business

You don't buy drugs in a hardware store, or groceries in a shoe store—

So why buy HARNESS other than in a HARNESS store?

Our HARNESS stock is complete—and so is our Repair Department—with 3 sewing machines to do the repairing promptly and neatly.

Dettweiler Auto Top and Harness Shop
134 Second Avenue
In the Allen Transfer and Storage Building

CLASSIFIED ADVERTISING

CLASSIFIED RATES
5c per line each insertion. Count five words to the line. Minimum charge for first insertion, 25c for 5 lines or less.
In order to avoid expense of bookkeeping on small amounts, classified ads should be paid for when ordered.

For Sale

ACRE HOMESITES
A FEW CHOICE ACRES at $750 each; easy terms; homes financed. Harford Phillips, Subdivider, Arrow Highway at Central. 19-3

FOR SALE—Milk and Grain-fed Squabs, 50c each, dressed and delivered. Please order early. Phone 8726-R-5, Allen's Squab Ranch, W. 21s St., Upland.—4tf

FOR SALE—Barred Rock Chicks, Blackberries, New Potatoes, and we do Caponizing. Phone Ontario 8707-J. 15tf

Poultry and Rabbit
Supplies; Coal, Wood and Coke; standard grades of Feed and Grain. Phone orders given prompt attention. Phone 240. W. S. Coffin Transfer and Feed Store, 205 East A Street, Upland 31tf

WE BUILD HOMES NOT MERELY HOUSES AT COLLEGE HEIGHTS ACRES
ANOTHER ONE just completed which we would like for you to inspect, a beautiful modern stucco home of five rooms, with one-half acre lot, priced at $4750. There is real value in this property. Another one is nearing completion, is priced at only $3500, and is worthy of your consideration. Drive to tract office on Arrow Highway at Central for details.—Harford Phillips, Realtor and Subdivider. 19-3

FOR SALE—Modern, 5-room house, furnished or unfurnished, good location, yard and house for chickens. Also piano and Chevrolet touring car. Call 649 First avenue. Phone Upland 449-W 20-1

FOR SALE—Eastman F. 1.916 mm. Movie Camera; same as new and guaranteed. Phone Upland 779 about noon. 1tx

Job Printing at The News Office.

FOR SALE—Two Acres, well improved, good location, fertile soil, plenty water, fruit, walnut trees. Splendid place for chicken ranch, near good market. Enquire Upland News. 21-2

FOR EXCHANGE — High-class Hawaiian Steel Guitar for Spanish Guitar of equal value. Call Ontario 829. 21t1x

Rent

FOR RENT—Unfurnished house for two; adults only; good location. 490 Euclid avenue, phone Upland 231-W. 14tf

FOR RENT—Cool, comfortable flat, first floor, private bath, shady lawn. Phone Upland 162. 13tf

FOR RENT—Garage, 18x24 ft., cement floor, $1 per month for one car, $2 for two cars; located on Fifth Ave., between "G" and 11th St. Phone 520-J at 1 p. m. 5tf

FOR RENT—Furnished 2-room Cottage; bath, garage; water and gas paid; $16. 522 West St. 21-2

FOR RENT—Furnished two room apartment with bath and pantry. 610 Second avenue. 20-2

Wanted

WANTED—White Leghorn Pullets, 4 months or older, any number up to 500. Phone Upland 8732-J-1. 20-2x

WANTED—Work by day; best of references. Phone Upland 579-J 21-1-x

WANTED—Hemstitching, 7 cents yard, at Singer Sewing Machine store, 125 East A, Ontario. All kinds of sewing done. Phone Ontario 153. 21-3

Miscellaneous

ALLEE'S TAXI SERVICE—Any place, any time. Phones: Day, 510; Night, 664. 6tf

FOR FUR WORK — See Mrs Sampson, 268 First Ave. Phone 268-W, Upland. 27tf

HAVE CUSTOMER for small Chicken Ranch with 5 or 6-Room House. What have you? Empire Realty and Mortgage Company, phone Upland 335-J. 20-2

LOST — Wednesday, on Upland streets, Bar Pin set with pearls and blue stone. Return to Upland News for reward. 20-2

NOTICE TO BIDDERS
Notice is hereby given that the Board of Trustees of Upland Elementary School district, Upland, California, desire to purchase a building suitable for use, or that may be remodelled for use as a kindergarten room and class room, and accordingly will receive bids or proposals therefor.

The Board of Trustees reserve the right to require that it be free to move the building from the site at which the building now stands, within ten days from the opening of the bids, but the Board of Trustees be allowed the privilege of leaving the building on the premises on which it is now located for a period not to exceed thirty days.

All bidders shall be required to furnish satisfactory evidence that there is no lien or mortgage, or other reason why the building to be sold cannot be removed from the premises.

All bids shall be sealed and filed with the Clerk of the Board of Trustees of Upland Elementary School District, on or before 7:30 a. m., Friday, August 9, 1929, at which time said bids shall be opened in public, in the library of the Junior High School building on the south side of East 11th Street, between Third and Fifth Avenues, Upland, California.

The Board of Trustees reserve the right to refuse any and all bids.

By order of the Board of Trustees of Upland Elementary School District, Upland, California, dated July 12, 1929.

D. J. CAMERON, Trustee,
F. E. DRAPER, Clerk.
21-3-TO

NOTICE CALLING FOR BIDS

Notice is hereby given that the undersigned will receive at the Council Chamber in the City Hall, up to 7:30 p. m. August 15, 1929, bids for all or any part of the following material, to-wit:

One Roadster.
One 1½ ton Truck.

All material shall be in the quantity and conform to or be equal to that specified in the plans and specifications on file with the city clerk.

All bids shall be accompanied by a bond or certified check equal to 10 per cent of the amount bid, to be forfeited to the City of Upland if the bidder fails to enter into the contract awarded him.

The right is reserved to reject any or all bids and to accept the bid or bids which may be deemed for the best interest of the city.

(Signed) E. C. MEHL,
City Clerk.
21t2

Reports of Deposits of Upland Branch

BANK OF AMERICA OF CALIFORNIA

At the Close of Business on the 29th Day of June, 1929.

City or Locality	Commercial Deposits	Savings Deposits	Total Deposits
Upland	$843,280.22	$395,270.73	$1,238,550.95

State of California, County of San Bernardino, ss.

R. C. Norton, Manager of the Bank of America of California, being duly sworn, says he has a personal knowledge of the matters contained in the foregoing report, and that every allegation, statement, matter and thing therein contained, is true to the best of his knowledge and belief.

R. C. NORTON, Manager.

(SEAL)

Subscribed and sworn to before me, the 22nd day of July, 1929.

WALTER W. HORAK,
Notary Public in and for the said County of San Bernardino, State of California.

Name of Bank: BANK OF AMERICA OF CALIFORNIA
No. of Bank: 859

Insist On
ATCHLEY'S AYE-ONE ORANGE BLOSSOM HONEY
Specializing in Beekeepers' Supplies and Honey Cans
WILLIAM ATCHLEY
144 Campus Avenue Phone 626
Upland, Calif.

HOME OWNING on a Small Salary

IT MAY surprise you to know that fully half of the homes in this country are owned by men who make less than $2000 a year.

How do they do it? Through loans such as those made by this association. These loans are put upon a monthly repayment basis about like rent. Both interest and principal are included; one mortgage stays in force, eliminating costly renewals; never any large sum to meet. This is the one plan that helps you to get out of debt, easily, and over a period of years, it is distinctly cheaper.

We loan money to build or buy a great many homes which never WOULD and never COULD have been owned in any other way.

You can do it, too, if you are now paying rent regularly. Come in and let us tell you how.

Magnolia Mutual Building and Loan Association
272 9th St. Upland, Cal.

NOW IS THE TIME
To trade your Watch on a New Elgin, Waltham, Gruen or Hamilton.
See—
EDGAR WIGHT
Treats 'Em-Right Jeweler
135 N. Euclid
Ontario, Calif.

Pure foods at this grocery store
Who could ever wish for more?
—Young Mother Hubbard

The finest foods and the most courteous waiting-upon. A service that will please you week in and week out. And what is very important, we'll save you money.

KLINDT'S GROCERY
The Home of Good Things to Eat
Free Delivery Twice Daily
186 Second Ave.—Phone 237

JULY CLEARANCE SALE
Now On
Dresses
Coats
Ensembles
Accessories
OUR USUAL HIGH GRADE MERCHANDISE AT UNUSUAL REDUCTIONS!
Sievers for Women's Apparel
135 East Second Street
Pomona

Santa Fe
The California Limited is faster
61¼ hours to Chicago
The time formerly made by The CHIEF
No extra fare
Fred Harvey Dining, Lounge & Club Cars
The Grand Canyon
The 450 Indian-Detour
Santa Fe Ticket Office and Travel Bureau
T. M. Nichols, Agent
Phone 102
Cool Summer Way

Six Ways You Gain
—when you ride the Big Red Cars

1 **Low Cost**
Commutation fares to Los Angeles are far lower than other forms of transportation. Figure the saving in your own individual case. You save the cost of parking fees, too.

2 **Added Leisure**
Every time you ride, you win extra minutes to rest, read or study.

3 **Less Nerve Strain**
You avoid traffic and parking worries. You arrive rested, ready for the day's activities.

4 **Pleasure for your family**
When you ride the Red Cars, your family has the use of your automobile all day.

5 **Safety**
The motorman's whole job—the Pacific Electric's responsibility—is to get you safely to your destination.

6 **Convenience**
The Big Red Cars travel the direct route, mostly over private rights-of-way. Investigate the convenient schedules. Try the Red Cars the next time you go to Los Angeles.

Ask also about the popular new money-saving Passes for Sunday travel.

C. WHITELY, Agent
Phone 12
Pacific Electric Railway

PROGRESS

THE SPIRIT OF PROGRESS which urged the pioneers forward across the Plains, the Rockies, and the Sierras, is today alive and vital in building a greater California of which these pioneers did not even dream. Banking lies at the foundation of this orderly economic development.

In the Bank of America you find this Spirit of Progress to an unusual degree. Anchored on a conservatism which knows no compromise, yet forward-looking in its policies and principles, this bank is rendering to its customers a service which is intelligent, interested, and personal.

Make this bank your bank . . . and you will realize that there is an institution as sound as it is friendly . . . as useful as it is progressive.

A COMPLETE TRUST SERVICE
To the permanency and financial responsibility of a corporate trustee, the Trust Department of this bank adds the advantages of state-wide facilities, years of experience, and the most modern type of equipment in conducting all forms of trust activity for its clients.

BANK OF AMERICA OF CALIFORNIA
Resources more than 400 millions
UPLAND BRANCH—198 SECOND AVENUE

Advisory Board
W. K. Beattie
A. H. Johnson
E. T. Jordan
Norman S. Lawson

Advisory Board
W. T. Leeke
Earl W. Paul,
Resident Vice-President
R. C. Norton, Manager

SAVINGS COMMERCIAL TRUST